

Avaya IP Office Essential Save and Send Configuration to KSU Telquest Tech Support

<<< Save Configuration >>>

This Help Sheet explains how to Save a configuration and how to Send it to a KSU.

It is very similar for both IP Office Partner and Essential systems.

I have already started the Manager program in the computer.

I am using Windows XP and working with an IP Office Essential, your views may look different.

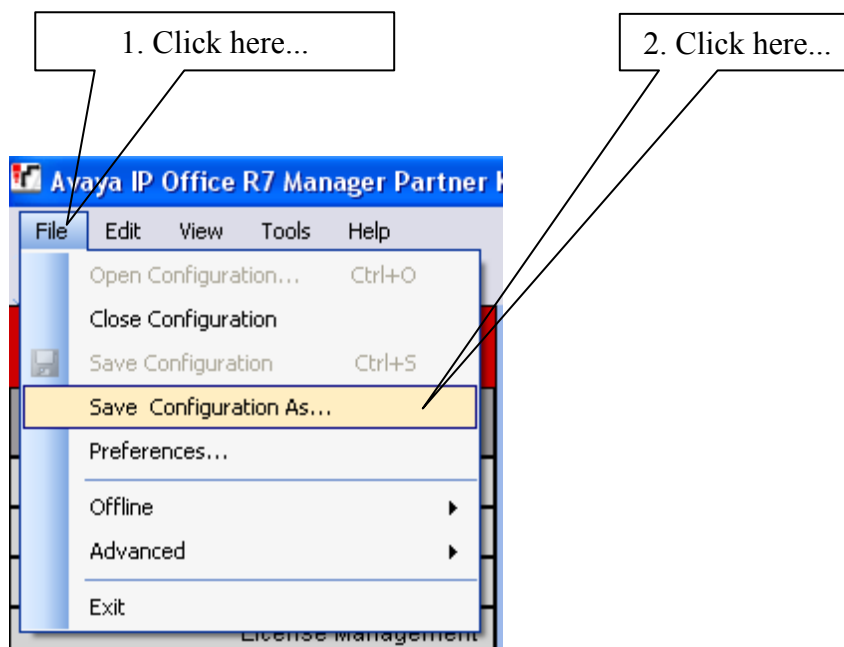

You will see this box pop up

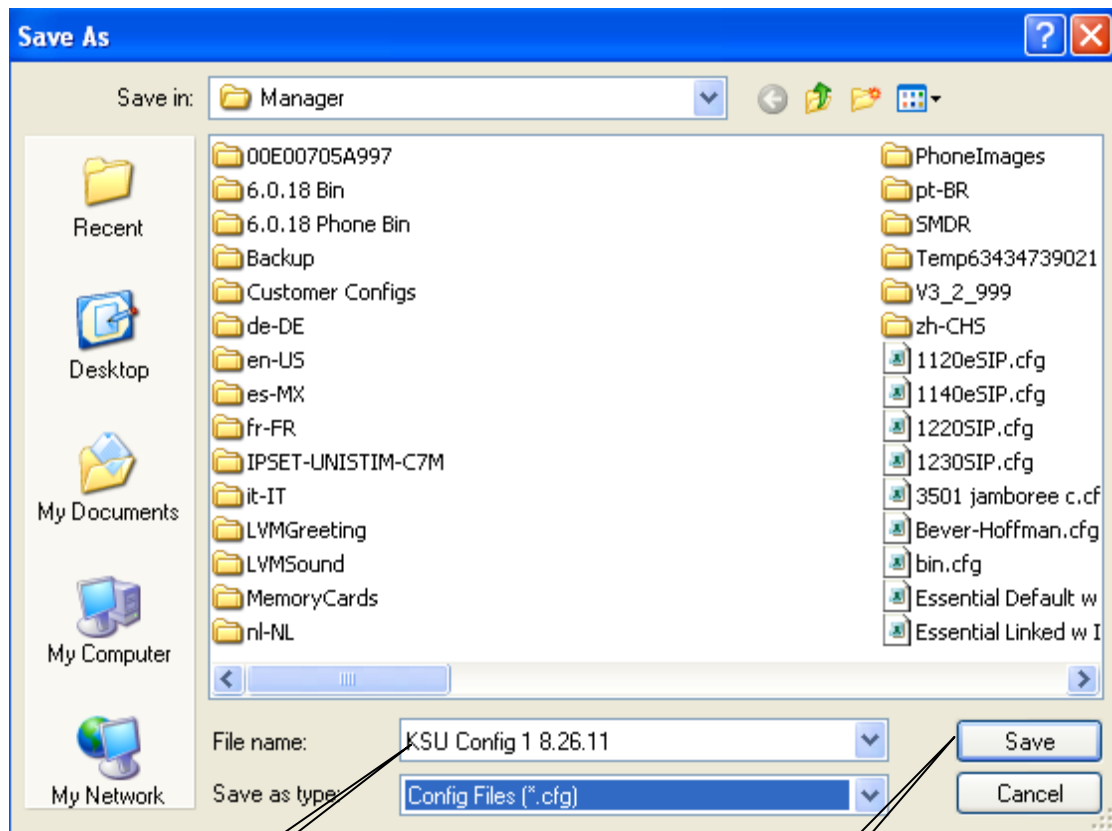

3. Enter a name for the configuration...

Add the Date to the Name 8.26.11

4. Click here to Save it...

The configuration will now be saved in your computer with the name you gave it.

The screen will clear and then return with the configuration.

Avaya IP Office Partner Save and Send Configuration to KSU Telquest Tech Support

<<< Send Configuration >>>

Sending the configuration to the KSU:

1. Click here...

2. Mouse over here...

3. Click here...

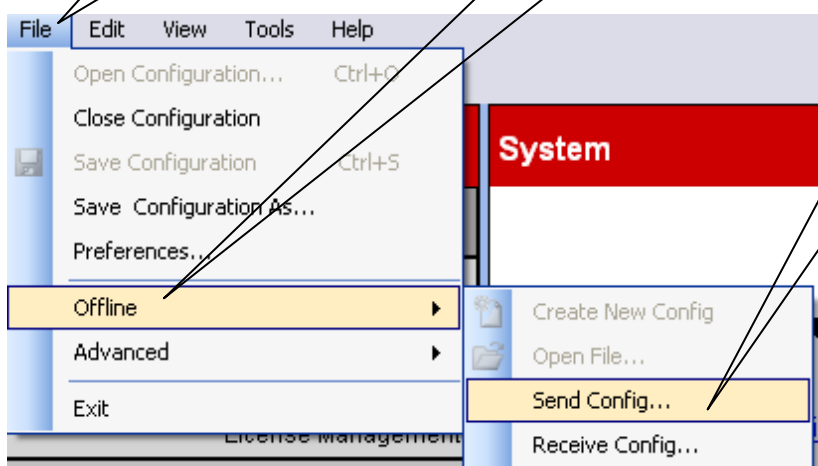

4. Select the KSU to receive the configuration...

5. Continue with password and follow the additional prompts on the screen to complete the process.

6. Click the OK button...

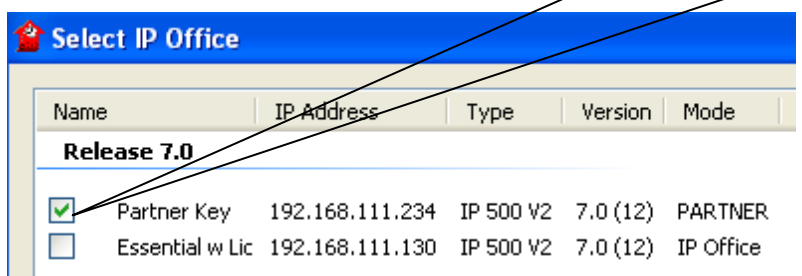

	Name	IP Address	Type	Version	Mode
<input checked="" type="checkbox"/>	Partner Key	192.168.111.234	IP 500 V2	7.0 (12)	PARTNER
<input type="checkbox"/>	Essential w Lic	192.168.111.130	IP 500 V2	7.0 (12)	IP Office

7. Click the OK button...

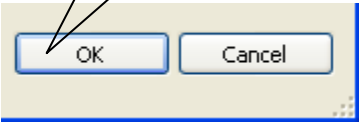

<<< Load Configuration >>>

To send a configuration to a KSU, you must first load a configuration into your computer.

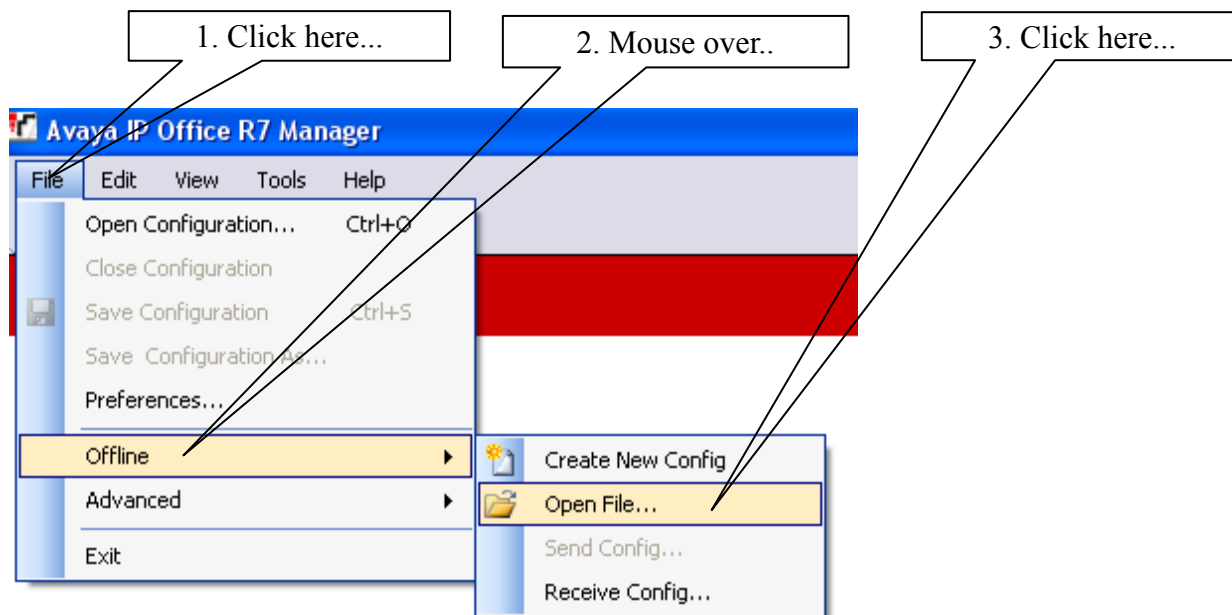

This will pop up. Follow steps 4 and 5 and then go to Page 4.....

